

PLAN SHOWING THE PROPOSED RESIDENTIAL
 BUILDING IN PLOT NO 39 SNO 325/2
 KAMBAN NAGAR MADAVARAM TOWN
 PANCHAYAT SAIDAPET TALUK CHENGAI M.C.R.
 DISTRICT SCALE: 1" = 8' 0" (1:100)

owned by THIRU B. MUTHUMUNIANDI

SCHEDULE OF JOINERY

- D. DOOR 3' 0" x 7' 0"
- D. DOOR 2' 6" x 7' 0"
- W. WINDOW 4' 0" x 4' 0"
- W. WINDOW 3' 0" x 4' 0"
- V. VENTILATOR 2' 0" x 1' 0"
- CB. CUR BOARD



- TOTAL AREA OF THE SITE 1800 SQFT (167.22 SQM)
- TOTAL FLOOR AREA OF THE BUILDING 482.5 SQFT (44.82 SQM)

KEY PLAN (M.S)

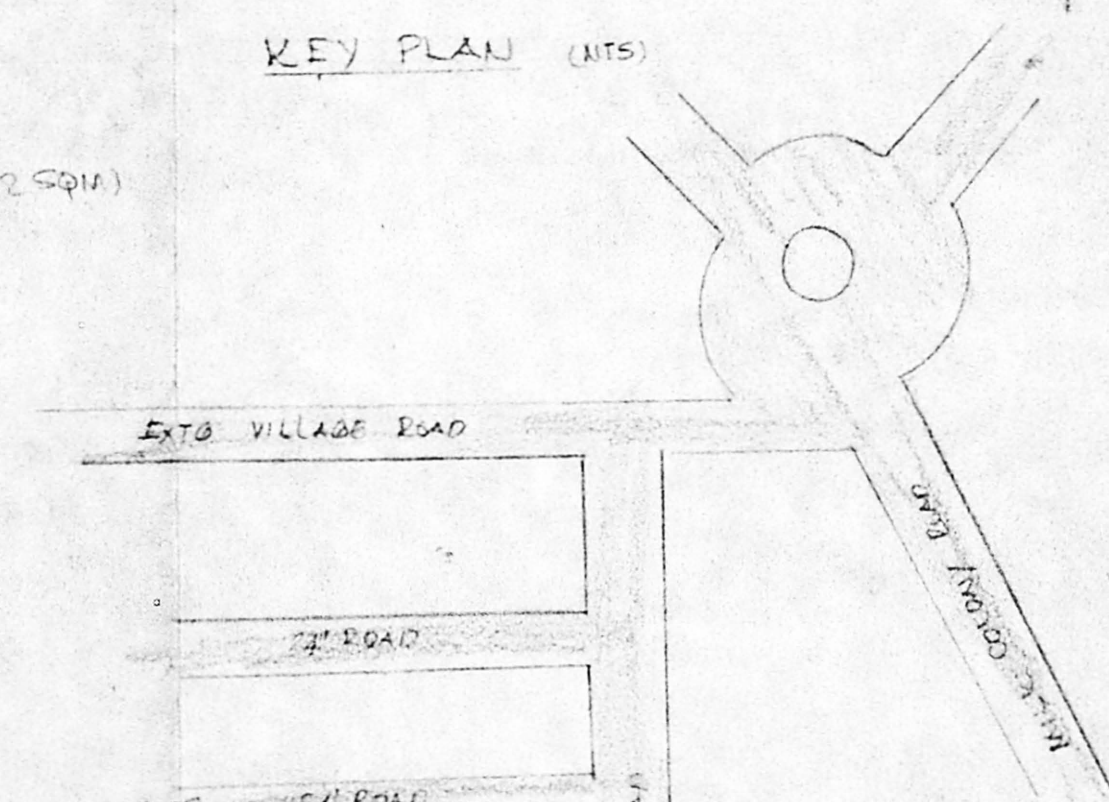

Planning Permit No. A/20257/145/86
APPROVED
 SUBJECT TO CONDITIONS IN THIS ORDER.
 No. A/2524/86
 FOR MEMBER SECRETARY
 MADRAS MUNICIPAL CORPORATION
 DEVELOPMENT AUTHORITY
 MADRAS

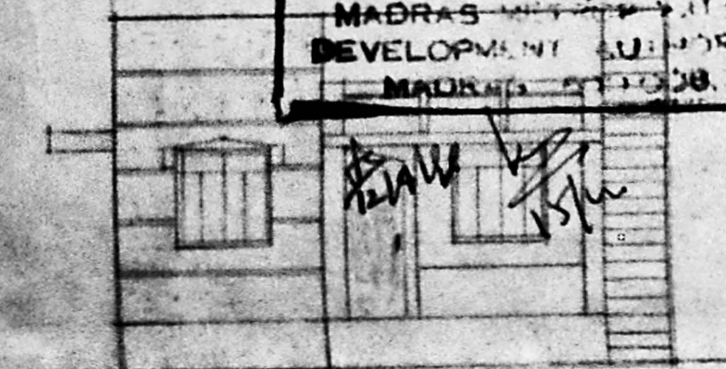

ELEVATION

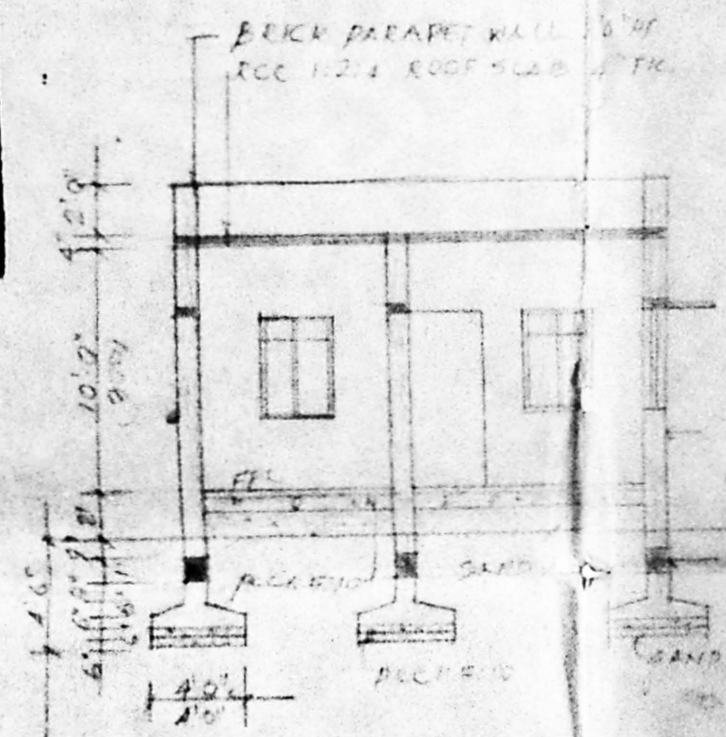

SECTION A

- LEGEND
- PROPOSED
 - ROAD
 - BOUNDARY

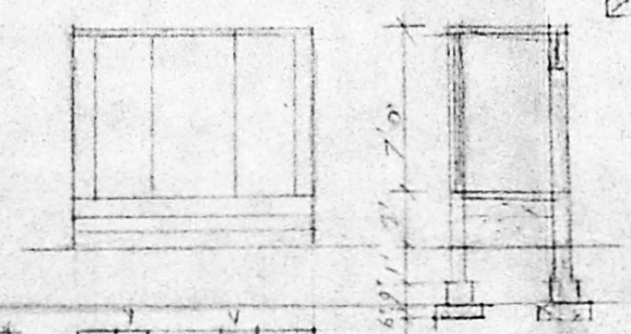

DETAILS OF BATH & WC

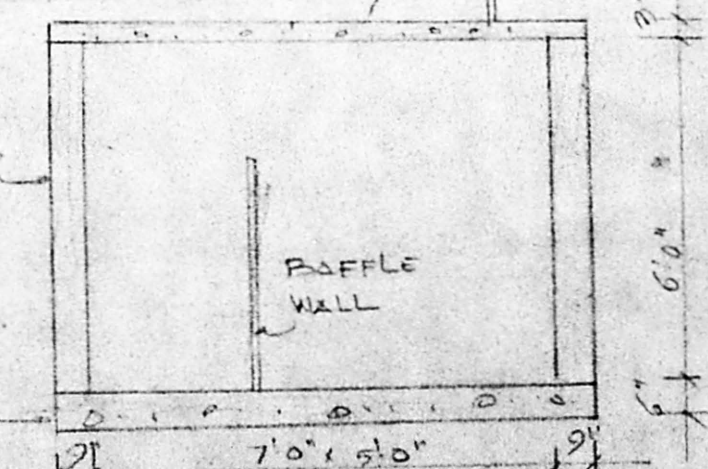

DETAILS OF SEPTIC TANK

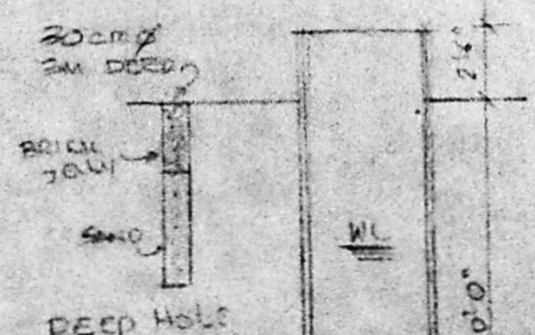

WELL DETAIL

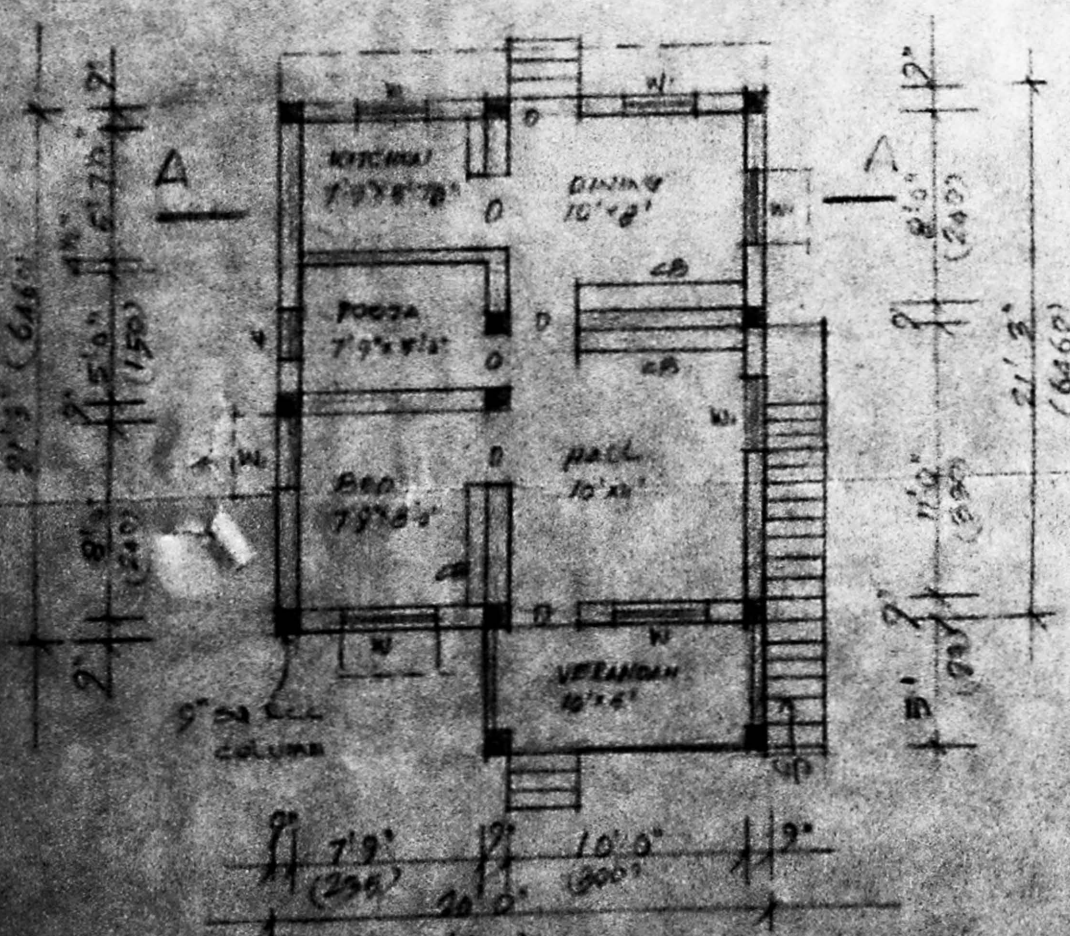

PLAN

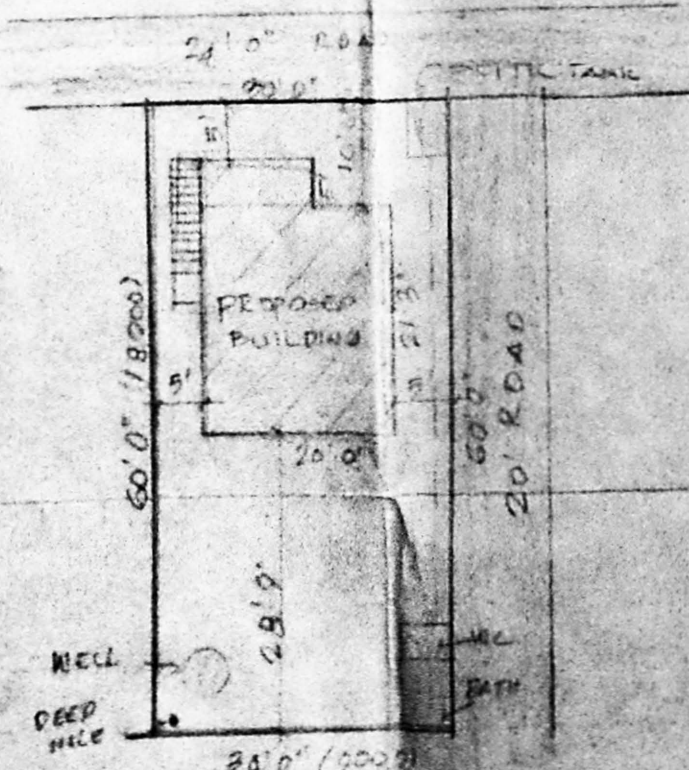

SITE PLAN

SCALE 1" = 20' 0"

B. Muthumuniandi
 OWNER

B. Boobala Krishnan

B. BOOBALA KRISHNAN, P. E.
 Licenced Surveyor,
 54, Thiruvalluvar Street,
 Chinnai, Madras - 600

LICENCED SURVEYOR